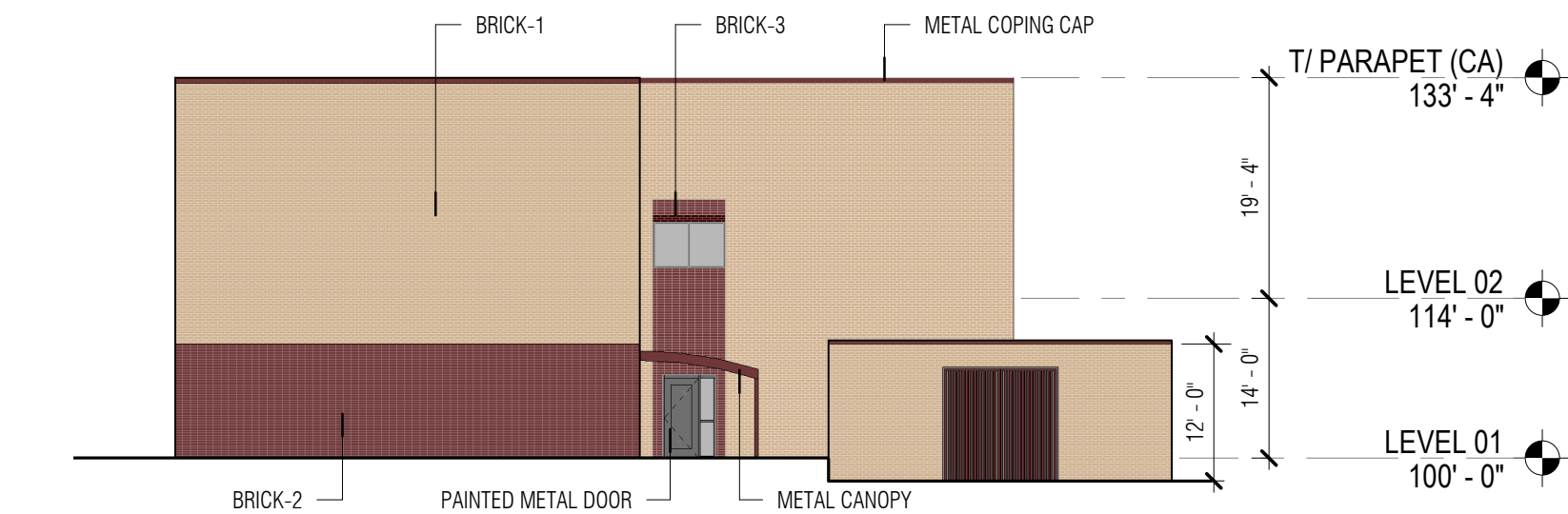
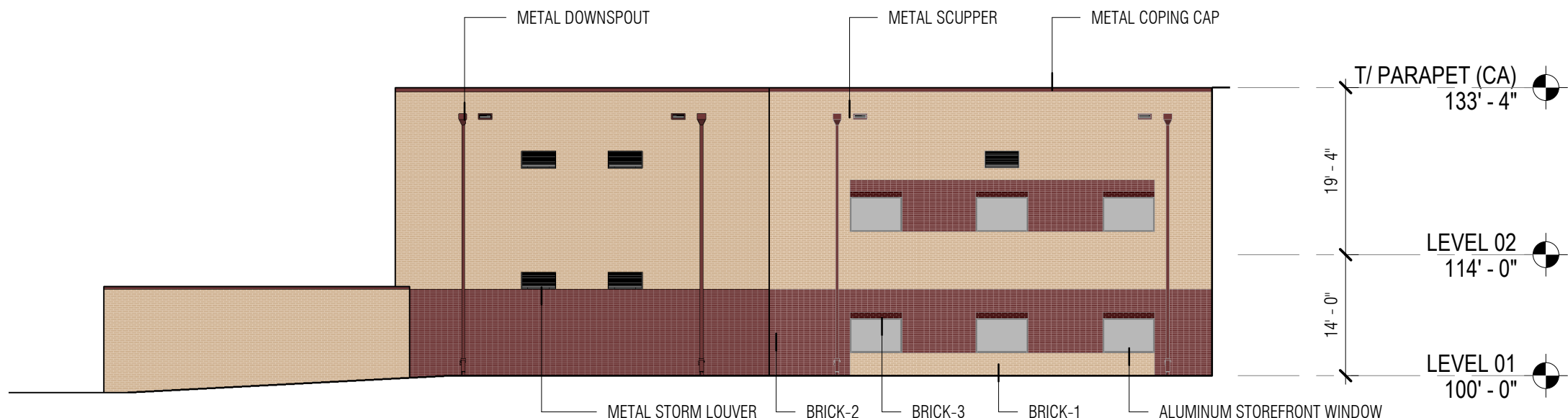

Exhibit H

06 | CLASSROOM ADDITION - WEST



05 | CLASSROOM ADDITION - SOUTH



04 | CLASSROOM ADDITION - NORTH (FACING MARSHALL CREEK ROAD)



03 | FINE ARTS ADDITION - SOUTH

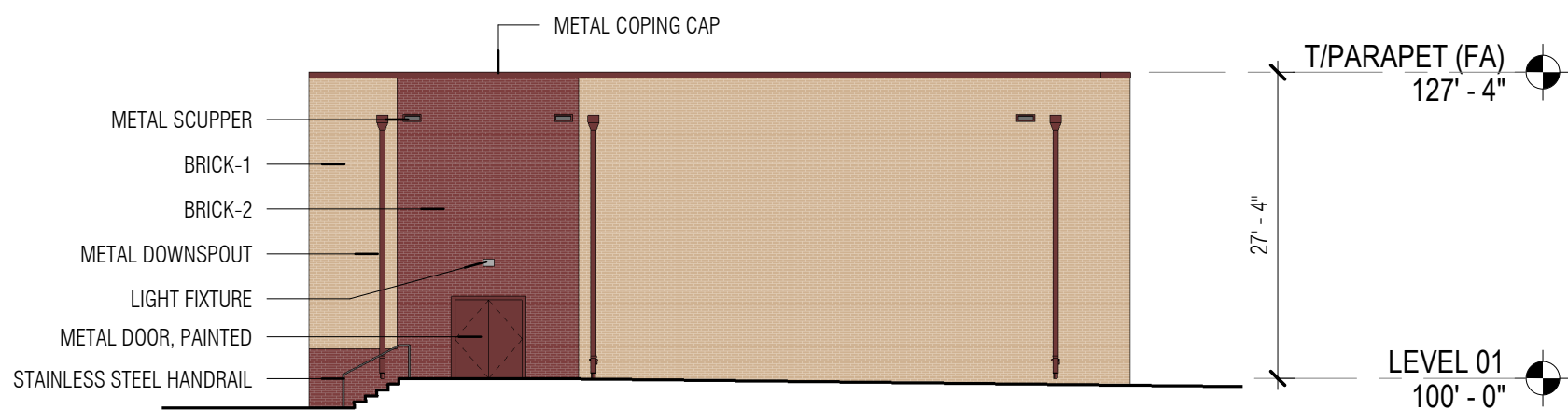

02 | FINE ARTS ADDITION - WEST

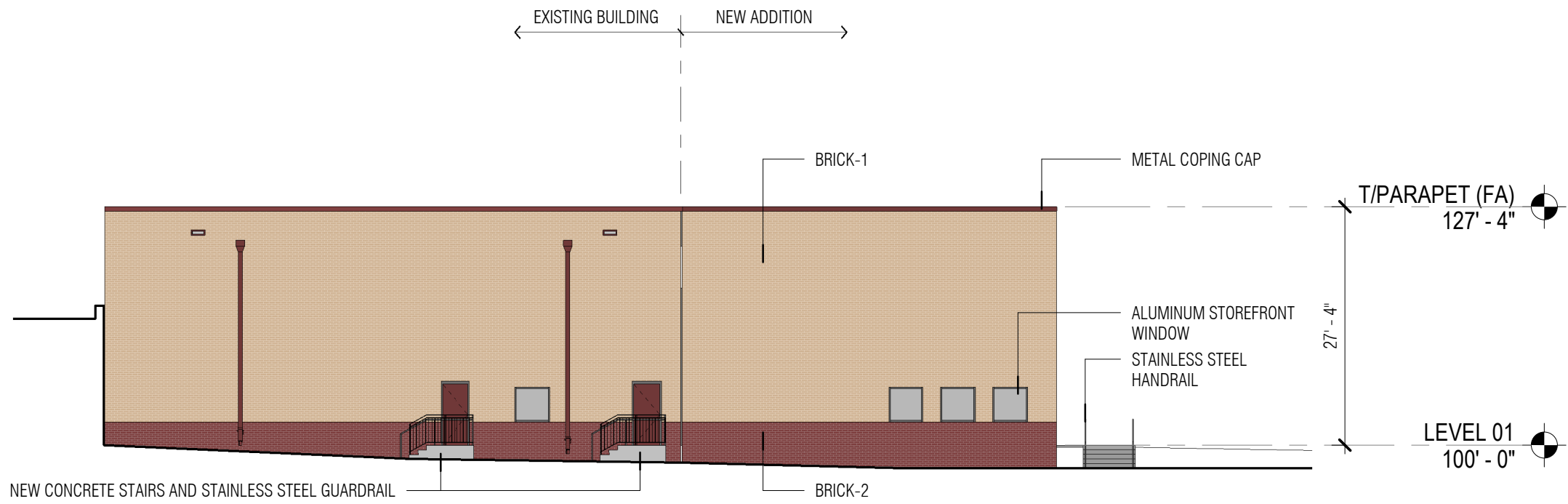

01 | FINE ARTS ADDITION - EAST (FACE PARKVIEW DRIVE)

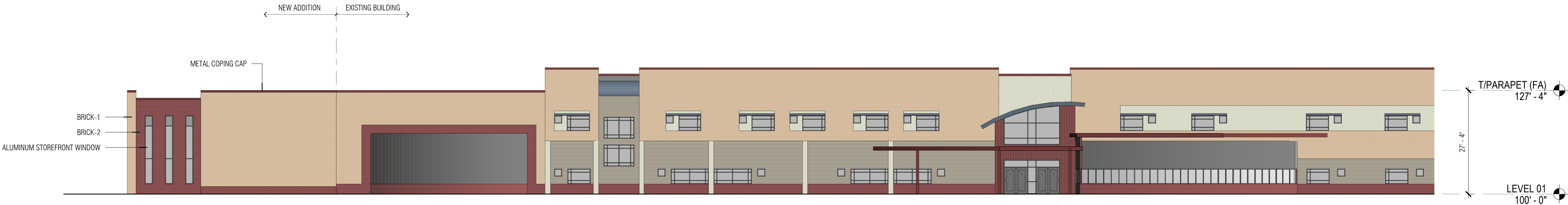

ELEVATION KEY PLAN

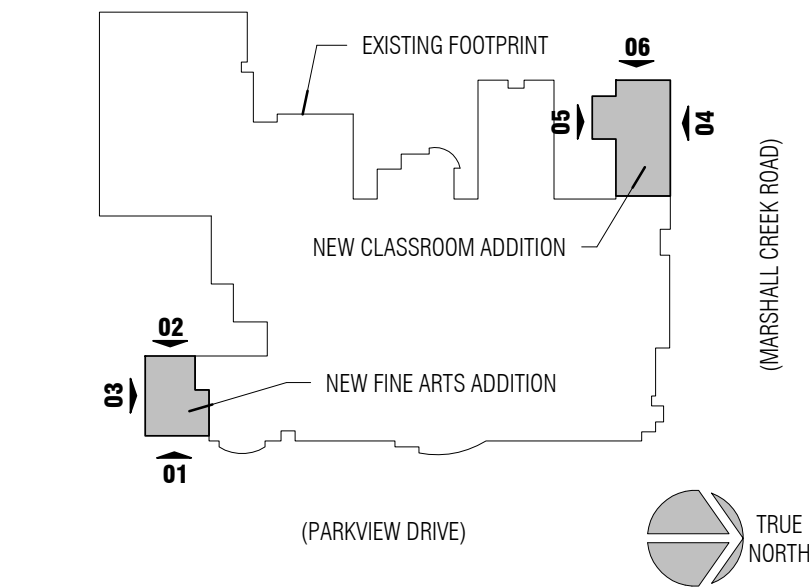

TOWN OF TROPHY CLUB
R-12 ZONING REGULATIONS

SEC. 14.02.152 R-12 SINGLE-FAMILY DISTRICT REGULATIONS
DESIGN STANDARDS (APPLICABLE TO THIS PROJECT ONLY)

(A) PURPOSE. THE PURPOSE OF THE R-12 SINGLE-FAMILY DISTRICT IS TO ALLOW SINGLE-FAMILY DETACHED DWELLINGS ON LOTS OF NOT LESS THAN TWELVE THOUSAND (12,000) SQUARE FEET, TOGETHER WITH THE ALLOWED INCIDENTAL AND ACCESSORY USES, IN ORDER TO PROMOTE LOW POPULATION DENSITIES WITHIN INTEGRAL NEIGHBORHOOD UNITS.

(E) HEIGHT REGULATIONS. EXCEPT AS PROVIDED BY SECTION 14.02.254, HEIGHT LIMITS, NO BUILDING SHALL EXCEED FORTY FEET (40') OR TWO AND ONE-HALF (2-1/2) STORIES IN HEIGHT.

(K) MASONRY REQUIREMENTS. ALL PRINCIPAL AND ACCESSORY BUILDINGS AND STRUCTURES SHALL BE OF EXTERIOR FIRE RESISTANT CONSTRUCTION HAVING AT LEAST EIGHTY (80) PERCENT OF THE TOTAL EXTERIOR WALLS, EXCLUDING DOORS, WINDOWS AND PORCHES, CONSTRUCTED OF BRICK, STONE, OR STUCCO. ALL EXTERIOR CHIMNEYS SURFACES SHALL ALSO BE OF BRICK, STONE, OR STUCCO. OTHER MATERIALS OF EQUAL OR SIMILAR CHARACTERISTICS MAY BE ALLOWED UPON APPROVAL OF THE PLANNING AND ZONING COMMISSION.

MATERIAL LEGEND
(ALL MATERIALS TO MATCH EXISTING)



EXISTING MATERIALS
(ALL MATERIALS TO MATCH EXISTING)

*MATERIALS NOTED BELOW ARE FOR THE NEW ADDITIONS ONLY

FINE ARTS ADDITION				
MATERIAL	EAST ELEVATION	SOUTH ELEVATION	WEST ELEVATION	NORTH ELEVATION
BRICK-1	945 SF	1,550 SF	1,065 SF	-
BRICK-2	526 SF	453 SF	122 SF	-
BRICK-3	-	-	-	-
TOTAL	1,471 SF	2,003 SF	1,187 SF	-
PERCENT MASONRY	100%	100%	100%	-

TOTAL PERCENT MASONRY - 100%

CLASSROOM ADDITION				
MATERIAL	EAST ELEVATION	SOUTH ELEVATION	WEST ELEVATION	NORTH ELEVATION
BRICK-1	-	2,726 SF	1,873 SF	2,177 SF
BRICK-2	-	861 SF	476 SF	976 SF
BRICK-3	-	25 SF	4 SF	58 SF
TOTAL	-	3,612 SF	2,353 SF	3,211 SF
PERCENT MASONRY	-	100%	100%	100%

TOTAL PERCENT MASONRY - 100%

MEDLIN MIDDLE SCHOOL - ADDITION AND RENOVATION

NORTHWEST INDEPENDENT SCHOOL DISTRICT

601 PARKVIEW DRIVE
TROPHY CLUB, TEXAS 76262



GLENN | PARTNERS PROJECT NO. 18-024

A21-00
OVERALL
EXTERIOR
ELEVATIONS

SITE PLAN APPLICATION
07.09.2019