

PROJECT MANAGER: - C:\USERS\TRIM\DESKTOP\PROPOSAL\GLENN PARTNERS\SITE PLAN - MEDLIN.DWG - C-3.2 - PLOTTED 7/10/2019 8:57 AM BY KIM, RYAN

FIELD BOOK INFORMATION: -

Exhibit B

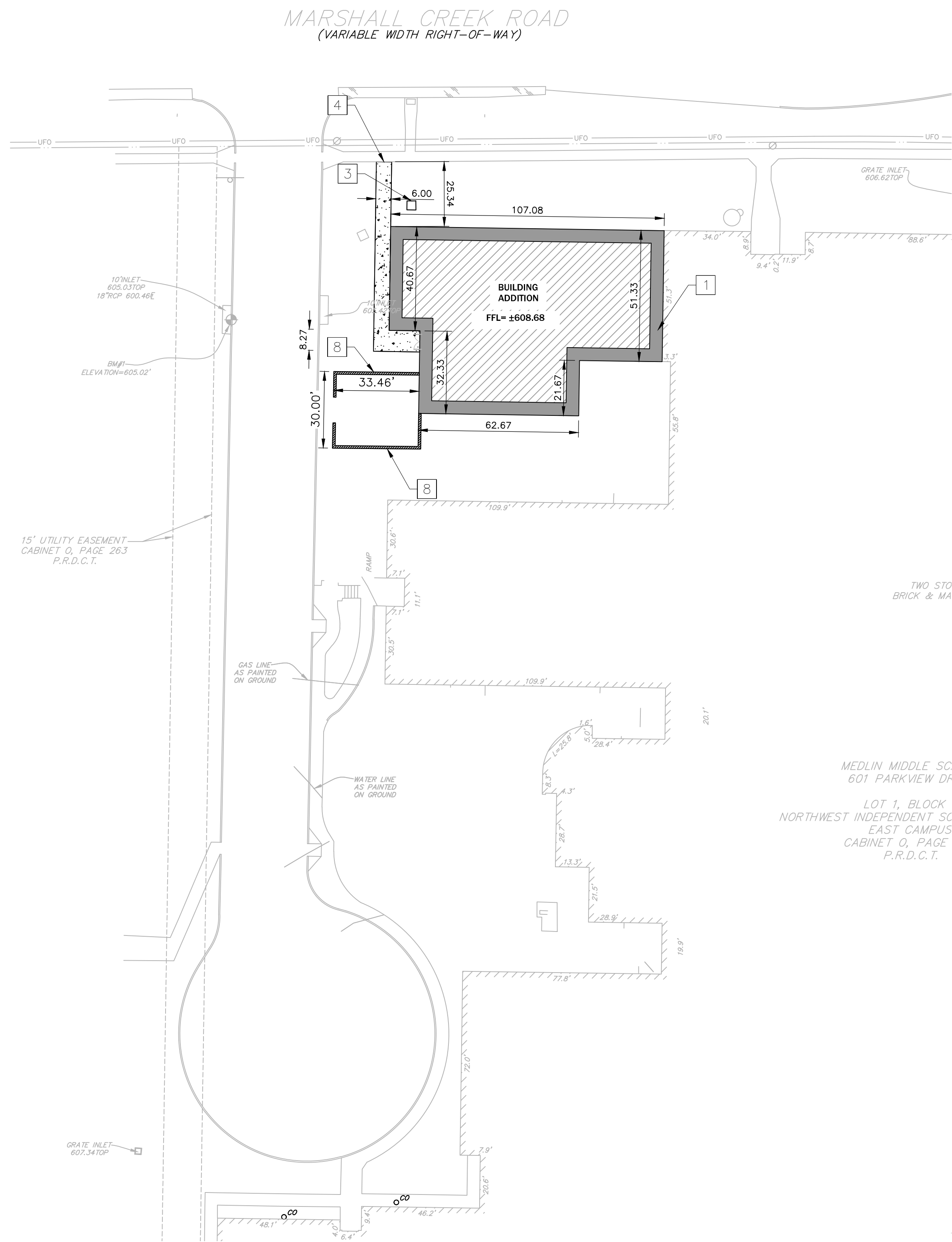

1 CLASSROOM ADDITION

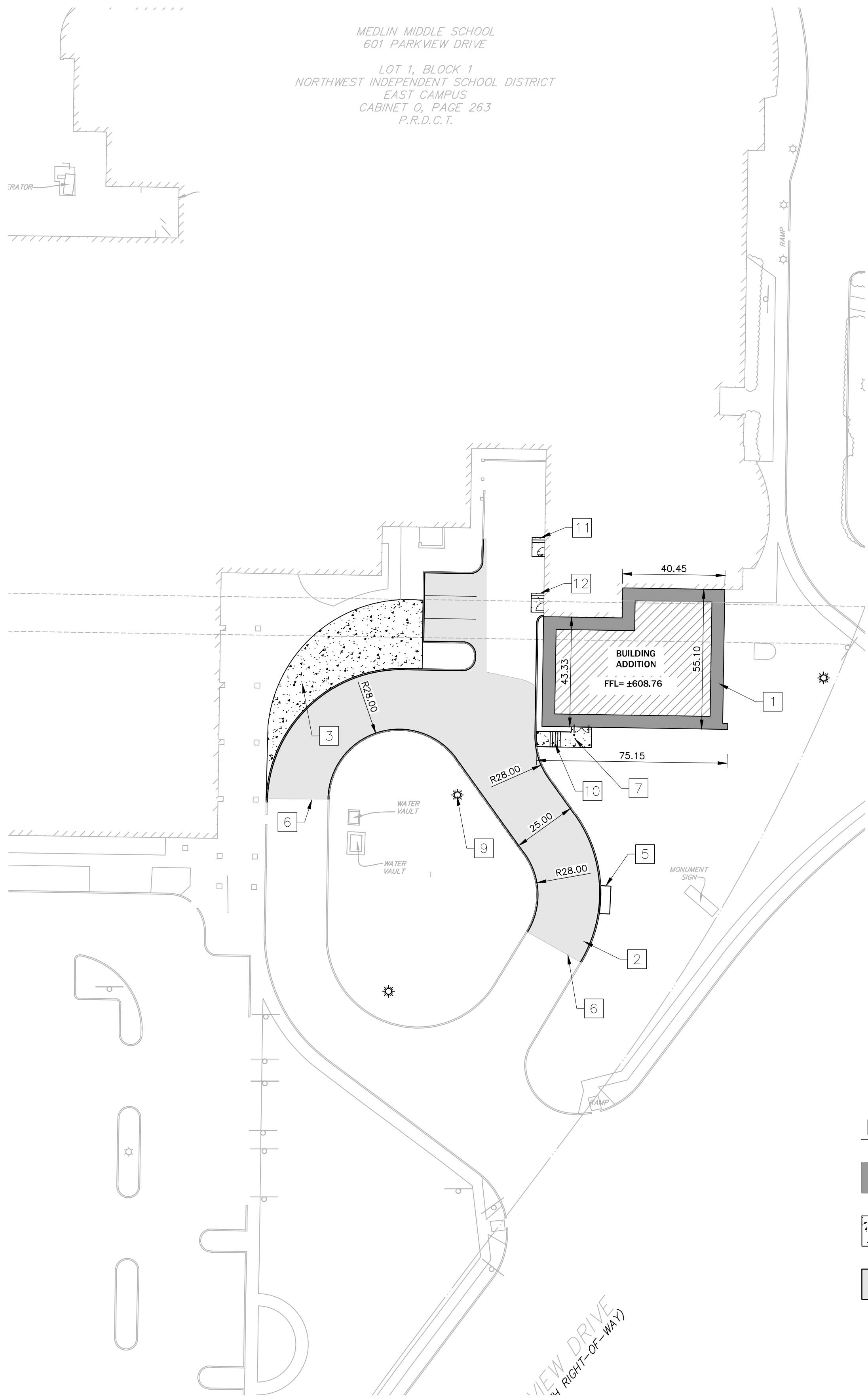

2 FINE ARTS ADDITION

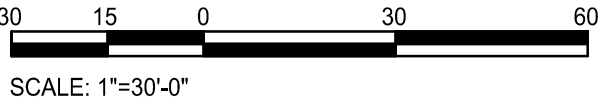

GENERAL NOTES

1. ALL DRIVE AND PARKING PAVING IS CONCRETE.
2. PRIOR TO CONSTRUCTION, CONTRACTOR SHALL SUBMIT A JOINTING PLAN FOR NEW CONCRETE CONSTRUCTION TO RYAN KIM FOR APPROVAL.
3. CONTRACTOR SHALL BE RESPONSIBLE FOR MAINTAINING HORIZONTAL AND VERTICAL CONTROL.
4. CONTRACTOR TO VERIFY TIE-IN ELEVATIONS PRIOR TO ANY CONSTRUCTION.
5. REFER TO ARCH PLAN FOR EXACT DIMENSIONS.

NOTES BY SYMBOL

- 1 PROPOSED BUILDING. SEE ARCH PLAN FOR DETAILS.
- 2 MODIFIED DRIVEWAY.
- 3 NEW GRATE INLET
- 4 PROPOSED SIDEWALK. MATCH TO EX. SIDEWALK. #4 DOWEL BARS @ EVERY 12"
- 5 RELOCATED CURB INLET
- 6 CONNECT NEW DRIVEWAY / PAVEMENT WITH THICKENED EDGE. #5 DOWEL BARS @ EVERY 12".
- 7 NEW SIDEWALK.
- 8 DEMO EXISTING MASONRY SCREENING WALL AND CONSTRUCT NEW MASONRY SCREENING WALL FOR EX. TRANSFORMER AND ELECTRIC CABINET. CONNECT TO PROPOSED BUILDING
- 9 NEW LIGHTING POLE LOCATION
- 10 STEPS - 5 - 12" WIDE 6" HIGH
- 11 STEPS - 3 - 12" WIDE 4.83" HIGH
- 12 STEPS - 3 - 12" WIDE 4.86" HIGH

LEGEND

- PROPOSED BUILDING
- INDICATES PROPOSED SIDEWALK
- NEW CONCRETE PAVEMENT AREA

CALL TEXAS 811 & CITY OF TROPHY CLUB 72 HOUR PRIOR TO START ANY CONSTRUCTION ACTIVITY.

IT IS CONTRACTORS RESPONSIBILITY TO PROTECT EXISTING UTILITIES AND OTHER CITY OR PUBLIC FACILITIES DURING CONSTRUCTION ACTIVITIES.

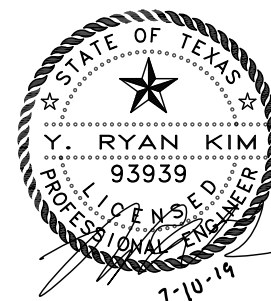

MEDLIN MIDDLE SCHOOL ADDITION AND RENOVATION
601 PARKWAY DRIVE
TROPHY CLUB, TEXAS 76262

ISSUED FOR: DATE: BY:

JOB NO.
GNP2001.01X

SHEET
C3.2

3575 Lone Star Circle, Suite 410
Frisco, TX 75034-1617
www.wadetrtrim.com
PH: 972.662.2600



SITE PLAN

© Wade Trim Group, Inc. MEDLIN MIDDLE SCHOOL ADDITION